

Green County

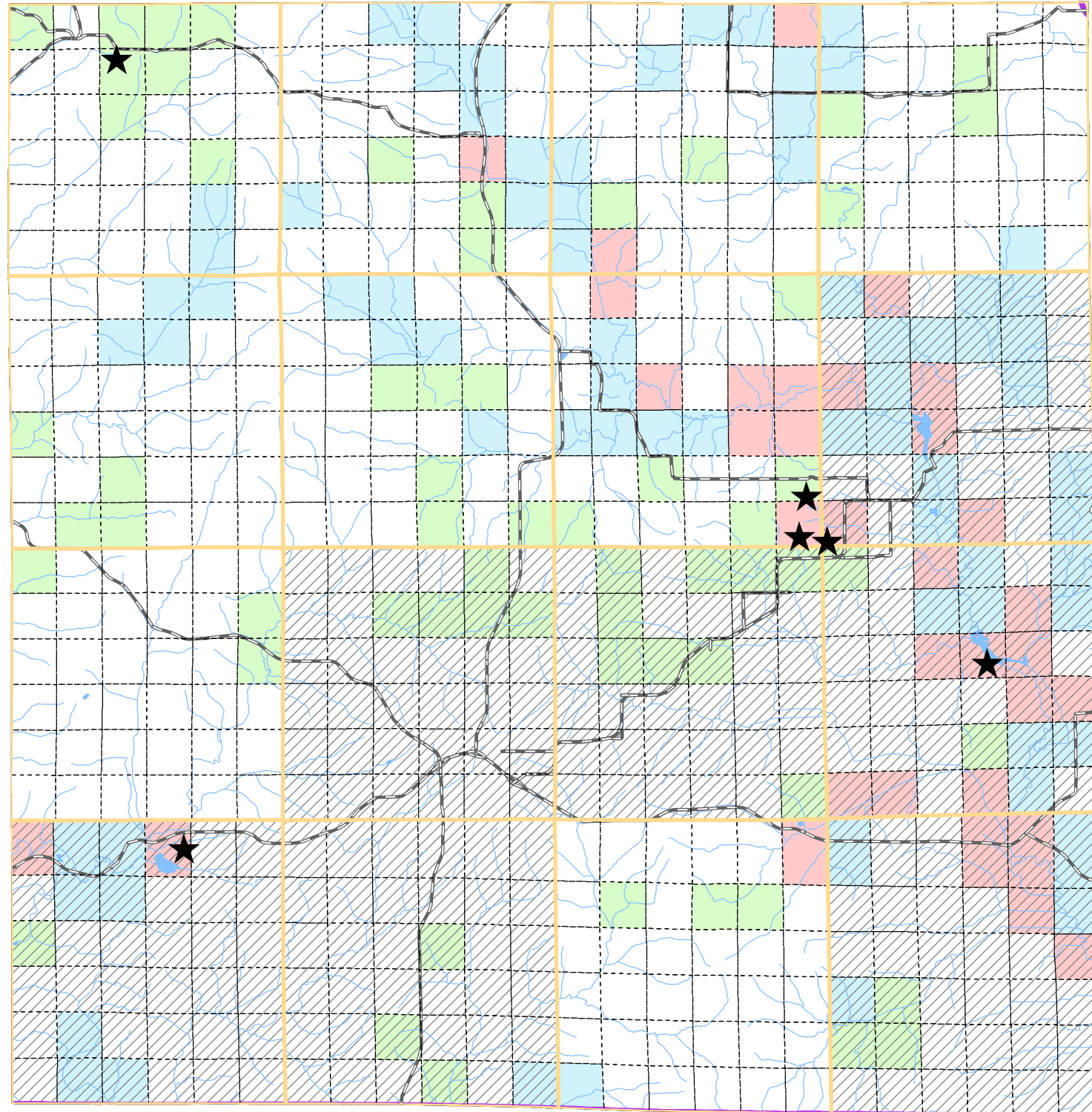

Animal

- Buckhorn *Tritogonia verrucosa* 1993
- Gravel Chub *Erimystax x-punctatus* 1987
- Silver Chub *Macrhybopsis storeriana* 1974
- American Eel *Anguilla rostrata* 1974
- Least Darter *Etheostoma microperca* 1974
- Ozark Minnow *Notropis nubilus* 1976
- Redside Dace *Clinostomus elongatus* 2002
- Black Buffalo *Ictalurus niger* 1976
- Pallid Shiner *Notropis amnis*
- Redfin Shiner *Lythrurus umbratilis* 1974
- River Redhorse *Moxostoma carinatum* 1974
- Slender Madtom *Noturus exilis* 1976
- Plains Clubtail *Gomphurus externus* 1989
- Evasive Clubtail *Stylurus notatus* 1992
- Great Blue Heron *Ardea herodias* 2001
- Northern Harrier *Circus cyaneus* 1997
- Blanding's Turtle *Emydoidea blandingii* 2001
- Starhead Topminnow *Fundulus dispar* 1983
- Silphium Borer Moth *Papaipema silphii* 1996
- A Brush-legged Mayfly *Homooneuria ammophila* 1992
- Russet-tipped Clubtail *Stylurus plagiatus* 1992
- A Common Burrower Mayfly *Pentagenia vittigera* 1991
- Blanchard's Cricket Frog *Acris crepitans blanchardi* 1988
- Eastern Massasauga Rattlesnake *Sistrurus catenatus catenatus* 1982

Plants

- Sycamore *Platanus occidentalis* 1976
- Vasey Rush *Juncus vaseyi* 1956
- Glade Mallow *Napaea dioica* 1994
- Whip Nutrush *Scleria triglomerata* 1950
- Pink Milkwort *Polygala incarnata* 1992
- Spreading Chervil *Chaerophyllum procumbens* 1993
- Roundfruit St. John's-wort *Hypericum sphaerocarpon* 1972
- Small White Lady's-slipper *Cypripedium candidum* 1930
- Northern Yellow Lady's-slipper *Cypripedium parviflorum var. makasin* 1930

Natural Communities

- Wet Prairie Wet prairie 1976
- Floodplain Forest Floodplain forest 1976
- Southern Sedge Meadow Southern sedge meadow 1976

Animal

- Barn Owl *Tyto alba* 1982
- Bird Rookery Bird rookery 2001
- Prairie Vole *Microtus ochrogaster* 1998
- Ottoo Skipper *Hesperia ottoo* 1996
- Cerulean Warbler *Dendroica cerulea* 1996
- Newman's Brocade *Meroplen ambifuscum* 1995
- Regal Frillary *Speyeria idalia* 2000
- Upland Sandpiper *Bartramia longicauda* 1998
- Loggerhead Shrike *Lanius ludovicianus* 1982
- Ornate Box Turtle *Terrapene ornata* 1988
- Grasshopper Sparrow *Ammodramus savannarum* 1986
- Yellow-breasted Chat *Icteria virens* 1997
- Western Harvest Mouse *Reithrodontomys megalotis* 1998
- Leonard's Pawnee Skipper *Hesperia leonardus pawnee* 1978
- Short-winged Grasshopper *Dichromorpha viridis* 1999
- Whitney's Underwing Moth *Catocala whitneyi* 1994
- Abbreviated Underwing Moth *Catocala abbreviatella* 1994

Plants

- Water-ash *Ptelea trifoliata* 1972
- Glade Fern *Diplazium pycnocarpon* 1932
- Marbleseed *Osmosmodium molle* 1996
- Kitten Tails *Besseya bullii* 1992
- Slender Sedge *Carex gracilesens* 1861
- Snowy Campion *Silene nivea* 1958
- Wild Hyacinth *Camassia scilloides* 1951
- Hill's Thistle *Cirsium hillii* 2001
- Prairie Turnip *Pedimelum esculentum* 2001
- Yellow Gentian *Gentiana alba* 2001
- Floodman Thistle *Cirsium fiodmanii* 1947
- Nodding Pogonia *Triphora trianthophora* 1996
- Prairie Parsley *Polytaenia nuttallii* 1987
- Broad Beech Fern *Phegopteris hexagonoptera* 1961
- Prairie Milkweed *Asclepias sullivantii* 1958
- Richardson Sedge *Carex richardsonii* 1995
- American Gromwell *Lithospermum latifolium* 1972
- Reflexed Trillium *Trillium recurvatum* 1993
- American Fever-few *Parthenium integrifolium* 2001
- Roundstem Foxglove *Agalinis gattingeri* 1973
- Short's Rock-ress *Arabis shortii* 1973
- Wilcox Panic Grass *Panicum wilcoxianum* 1968
- Clustered Broomrape *Orobanche fasciculata* 1938
- Prairie Bush-dover *Lespedeza leptostachya* 2002
- Yellow Giant Hyssop *Agastache nepetoides* 1991
- Purple Meadow-parsnip *Thaspium trifoliatum var. flavum* 1986
- Large Roundleaf Orchid *Platanthera orbiculata* 1972
- One-flowered Broomrape *Orobanche uniflora* 1970
- Pale-purple Coneflower *Echinacea pallida* 1996
- Rough Rattlesnake-root *Prenanthes aspera* 1997
- Prairie False-dandelion *Nothocalais cuspidata* 1933
- Prairie Indian Plantain *Cacalia tuberosa* 1998
- Nodding Rattlesnake-root *Prenanthes crepidinea* 1956
- Sweet-scented Indian-plantain *Cacalia suaveolens* 1995

Natural Communities

- Dry Cliff Dry cliff 1976
- Cedar Glade Cedar glade 1977
- Dry Prairie Dry prairie 1987
- Moist Cliff Moist cliff 1976
- Mesic Prairie Mesic prairie 1976
- Dry-mesic Prairie Dry-mesic prairie 1985
- Southern Dry Forest Southern dry forest 1976
- Southern Mesic Forest Southern mesic forest 1984
- Southern Dry-mesic Forest Southern dry-mesic forest 1985

SPECIES and/or
NATURAL COMMUNITY

- Aquatic
- Terrestrial
- Both
- Township Occurrences
- Water Management Units
- State Natural Area



ENDANGERED
RESOURCES

This map represents the known occurrences of rare species and natural communities that have been recorded in the Wisconsin Natural Heritage Inventory (NHI). Colored sections indicate the presence of one or more occurrences within that section. Hatched townships indicate one or more occurrences reported only at the township level. The date following the names above notes the most recent year the occurrence was recorded in the county.

Map generated using NHI data from: 06/14/2004
Copyright 2003, WDNR-Bureau of Endangered Resources
This map may not be reproduced without prior written permission.

